

QUANTUM & HOLISTIC WELLNESS
REVERSE AGING WELLNESS CLINIC

Healing Beyond Symptoms
RESTORE ORIGINAL BLUEPRINT
REVERSE AGING BEGINS WITHIN

DANUTA DOMURAD, DNM

Doctor of Natural Medicine

Founder & CEO
Quantum & Holistic Wellness Clinic | Reverse Aging Wellness Clinic

35 YEARS in Holistic Wellness

20 YEARS in Quantum Medicine & Quantum Biofeedback *including PEMF technologies*

4 YEARS in Terahertz Technologies

7 YEARS in Hypnosis & Transformational Therapy *Signature Method*

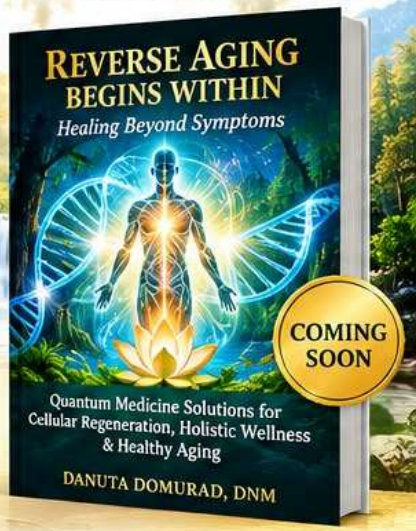

MY EXPERTISE & APPROACH

With over 35 years of experience in holistic wellness and 20 years in Quantum Medicine and Quantum Biofeedback, I have dedicated my professional journey to exploring the relationship between cellular function, bioenergetics, the body's internal environment and overall well-being.

My experience also includes 4 years with Terahertz technologies and 7 years facilitating Hypnosis and my Transformational Signature Method Therapy.

I integrate Quantum Biology, cellular and energetic wellness, advanced biofeedback technologies, holistic health education

THE CORE OF MY WORK

What happens when our cells can no longer produce, maintain and regulate the energy necessary for healthy biological function?

My focus includes cellular membrane voltage, mitochondrial energy production, circulation, oxygen utilization and the body's internal biological terrain.

Drawing on bioenergetics, cellular physiology and holistic wellness principles, I explore how changes in cellular function and the internal environment may contribute to the development and progression of health conditions.

I believe in understanding the conditions

AUTHOR

I am completing my forthcoming book:

REVERSE AGING BEGINS WITHIN
Healing Beyond Symptoms
Quantum Medicine Solutions for Cellular Regeneration, Holistic Wellness & Healthy Aging

The book explores the importance of cellular energy, mitochondrial function, membrane potential and the body's biological terrain in maintaining health and supporting healthy aging.

It also examines the relationship between lifestyle, environmental

THE INTEGRATION OF TECHNOLOGY, MIND & BODY

Through my clinical practice and Signature Method:

"Shake Off Your Old Self – Changing Tragic to Magic,"

I bring together cellular wellness education, Quantum Biofeedback, PEMF and Terahertz technologies, hypnosis and transformational coaching.

MY MISSION

To bridge decades of holistic wellness experience with emerging biohacking technologies, helping people understand their cellular health, make informed wellness decisions and take an active role

Quantum & Holistic Wellness
Reverse Aging Wellness Clinic

TESLA, SCHUMANN WAVES & EARTH'S MAGNETISM

NATURAL FREQUENCIES THAT KEEP US HEALTHY, ENERGIZED & YOUNG

We Are Part of an Electric Magnetic Universe

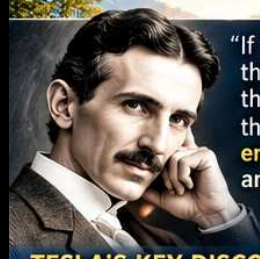

"If you want to find the secrets of the universe, think in terms of **energy, frequency and vibration.**"

Nikola Tesla

TESLA'S KEY DISCOVERIES

- Everything in the universe is energy, frequency and vibration.
- The Earth is a giant electrical system.
- Wireless transmission of energy is possible.
- Life is sustained by natural frequencies and resonance.
- Human beings are electrical and magnetic in nature.

EARTH'S MAGNETIC FIELD

A NATURAL SHIELD FOR LIFE



- Protects from harmful solar radiation
- Maintains natural electrical balance
- Stabilizes our biology and brain function
- Regulates hormones, sleep and mood
- Supports cellular function and DNA repair
- Supports immune system and longevity

SCHUMANN RESONANCE

EARTH'S NATURAL HEALING FREQUENCIES

7.83 Hz
The heartbeat of the Earth



- Synchronizes brainwaves (alpha state)
- Reduces stress and anxiety
- Improves sleep and mood
- Supports immune system
- Enhances heart rate variability
- Promotes cellular repair and regeneration
- Increases mental clarity and focus
- Helps maintain youthful biology



ALPHA
7.8 – 12 Hz
Relaxed, calm, creative, healing

THETA
4 – 7 Hz
Deep relaxation, meditation, regeneration

DELTA
0.5 – 4 Hz
Deep sleep, repair and immune function

TODAY'S DISRUPTIONS



5G & 6G wireless radiation
Disrupts natural frequencies and cell communication



Wi-Fi, Bluetooth and smart devices
Constant exposure can increase stress, inflammation and oxidative damage



Electromagnetic fields (EMF)
Weakens cell voltage and mitochondrial function



Artificial light (blue light)
Disrupts melatonin and circadian rhythm



Indoor living and lack of nature
Disconnects us from Earth's natural magnetic field



Modern lifestyle (buildings, concrete, rubber soles)
Blocks natural grounding and electron exchange

NATURAL MAGNETIC ENVIRONMENTS ON EARTH WITH HIGH MAGNETISM



1. MOUNT SHASTA USA



2. SEDONA ARIZONA, USA



3. ULURU AUSTRALIA



4. ICELAND



5. HIMALAYAS TIBET / NEPAL



6. LAKE BAIKAL RUSSIA

BENEFITS OF HIGH MAGNETIC ENVIRONMENTS

- Stronger cell voltage
- Better circulation and oxygenation
- Enhanced mitochondrial function
- Deeper, more restorative sleep
- Reduced inflammation
- Balanced hormones
- Stronger immune system
- Improved mental clarity and mood
- Slower aging and greater longevity
- Natural energy and vitality
- Connection with nature and grounding

RECONNECT WITH EARTH – RESTORE YOUR NATURAL FREQUENCY

GROUNDING
Walk barefoot on natural surfaces (grass, soil, sand)

SPEND TIME IN NATURE
Forests, mountains, lakes, oceans and high magnetic locations

GET NATURAL SUNLIGHT
Supports circadian rhythm, vitamin D and hormone balance

REDUCE EMF LIMIT SCREEN TIME
Especially at night, use EMF protection

DRINK STRUCTURED ALKALINE WATER
Supports cell voltage and hydration

USE PEMF & TERAHERTZ Technologies
Mimic natural frequencies to restore cellular balance



Align with Nature's Frequencies for a Healthier, Younger You!

REVERSE AGING BEGINS WITHIN | *Healing Beyond Symptoms*

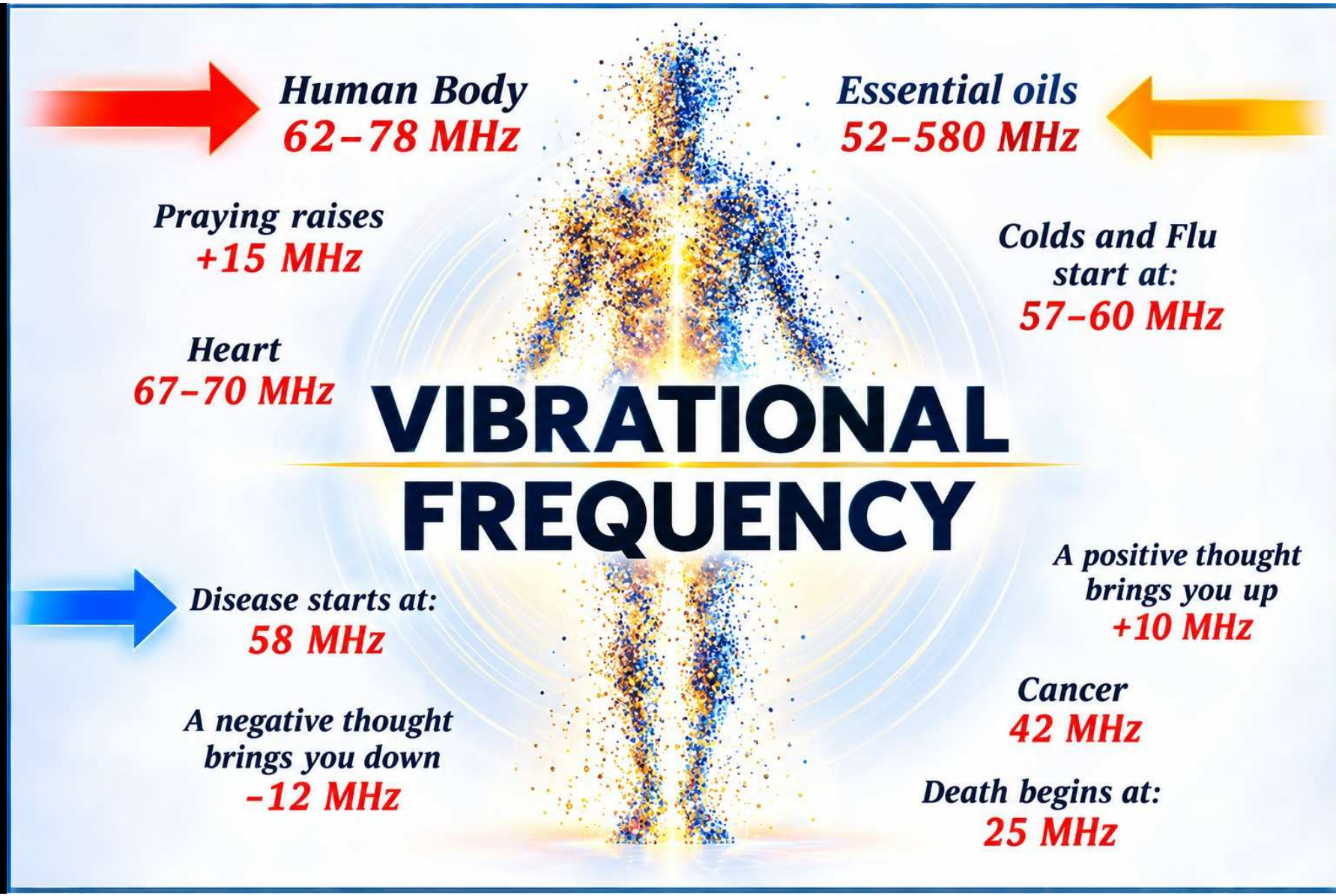
Human Body
62–78 MHz
Essential oils
52–580 MHz
Praying raises
+15 MHz
Colds and Flu
start at:
57–60 MHz
Heart
67–70 MHz
VIBRATIONAL
FREQUENCY
Disease starts at:
58 MHz
A positive thought
brings you up
+10 MHz
Cancer
42 MHz
A negative thought
brings you down
–12 MHz
Death begins at:
25 MHz

QUANTUM & HOLISTIC WELLNESS
REVERSE AGING WELLNESS CLINIC

MAN IS ELECTRIC

THE HUMAN BODY RUNS ON ELECTRICAL ENERGY

CELLS • NERVES • MUSCLES • ORGANS • BRAIN

WE ARE ELECTRICAL BEINGS

- Every cell has an electrical charge (cell membrane voltage)
- Electrical signals control nervous system, muscles and organs
- The heart and brain generate electromagnetic fields
- Our body is a battery made of water and minerals (electrolytes)
- Healthy electrical flow keeps us energized, balanced and resilient

CELL MEMBRANE VOLTAGE INDICATES HEALTH

~ -90 mV	~ -50 mV	~ -30 mV	~ -15 mV
HEALTHY CELL	TIRED CELL	STRESSED CELL	DISEASED CELL
Strong immunity High energy Optimal function	Lower energy Reduced immunity Slower repair	Chronic inflammation Weak defence Higher disease risk	Cellular dysfunction Degeneration Disease process

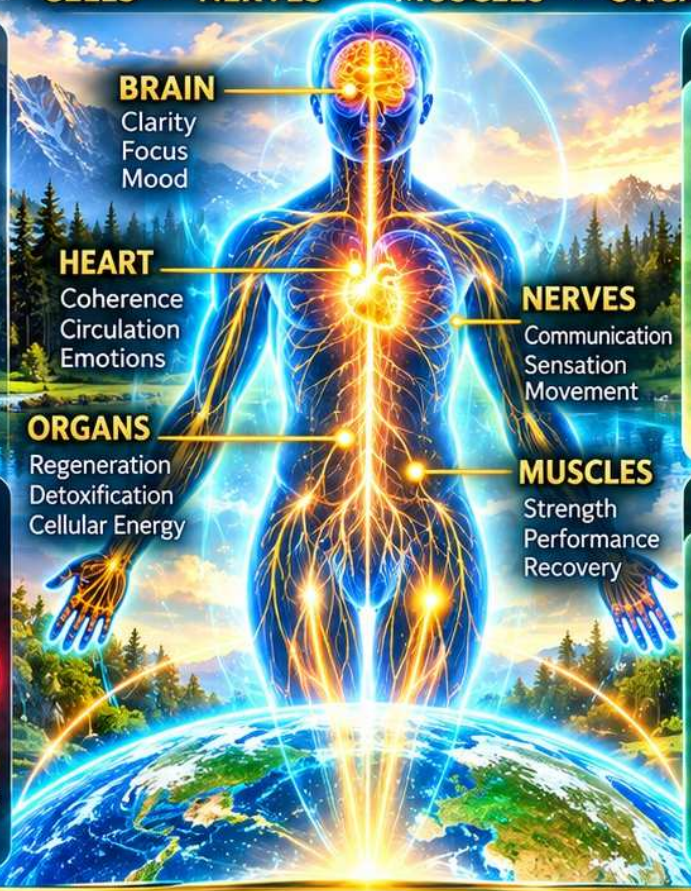

MITOCHONDRIA – YOUR CELLULAR BATTERIES

NUTRIENTS (Oxygen, water, minerals)
↓
MITOCHONDRIA produce ATP (cellular energy)
↓
ENERGY for every function in your body

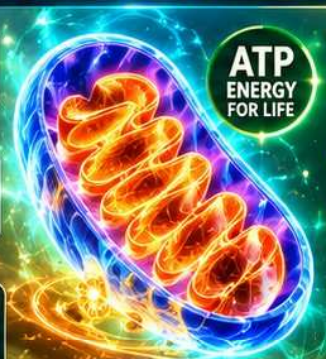

- Power your cells
- Convert nutrients into energy
- Maintain healthy cell voltage
- Support repair and regeneration
- Keep you active, focused and youthful

PEMF & TERAHERTZ RECHARGE YOUR CELLS

- Stimulate the sodium-potassium pump
- Improve mitochondrial function
- Increase ATP production
- Enhance microcirculation
- Support stem cell activation
- Reduce inflammation and pain
- Speed up healing and recovery



ADVANCED TECHNOLOGY
DEEPER HEALING

REVERSE AGING BEGINS WITHIN | *Healing Beyond Symptoms*

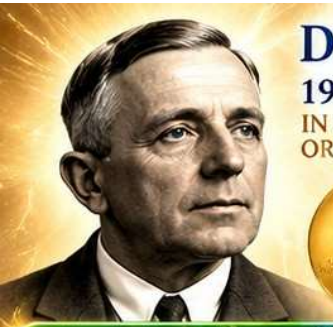

DR. OTTO WARBURG

1931 NOBEL PRIZE
IN PHYSIOLOGY
OR MEDICINE



"The fundamental cause of cancer is the replacement of the respiration of oxygen in normal body cells by a fermentation of sugar."
Dr. Otto Warburg

HEALTHY CELLS HAVE HIGH VOLTAGE AND USE OXYGEN



CANCER CELLS HAVE LOW VOLTAGE AND USE GLYCOLYSIS INSTEAD OF OXYGEN

HEALTHY CELL

HIGH MEMBRANE VOLTAGE • USES OXYGEN

- Membrane voltage **-70 mV**
- Uses oxygen (aerobic respiration)
- High ATP production (36–38 ATP per glucose)
- Healthy mitochondria
- Normal cell function
- Supports the body's natural defense

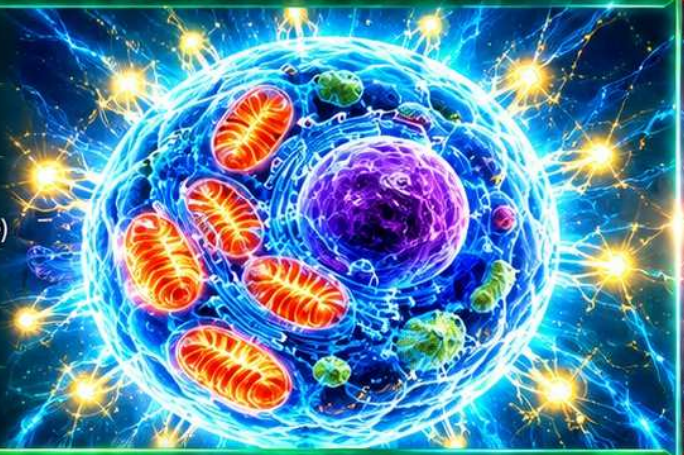

HIGH ENERGY = HEALTHY CELLS = HEALTHY BODY

CANCER CELL

LOW MEMBRANE VOLTAGE • USES GLYCOLYSIS

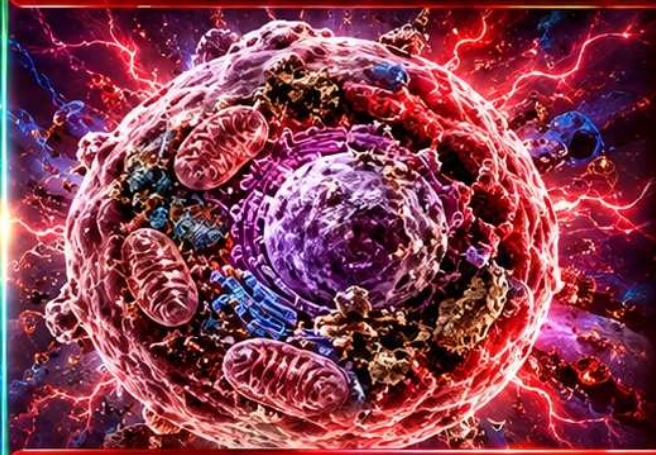

- Membrane voltage **-15 to -20 mV**
- Uses glycolysis (fermentation of sugar)
- Low ATP production (only 2 ATP per glucose)
- Damaged mitochondria
- Abnormal cell function
- Weakens the body's defense system

LOW ENERGY = DISEASED CELLS = DEGENERATIVE DISEASES

TECHNOLOGIES THAT HELP RESTORE CELLULAR VOLTAGE AND ENERGY



PEMF
REBALANCES CELLULAR VOLTAGE



TERAHERTZ
SUPPORTS CELLULAR COMMUNICATION



RED LIGHT THERAPY
STIMULATES MITOCHONDRIA



ULTRASOUND
ENHANCES CELLULAR ACTIVITY



STEM CELL ACTIVATION
SUPPORTS REGENERATION AND HEALING

Quantum & Holistic Wellness
Reverse Aging Wellness Clinic

GLYCOLYSIS & AGING PROCESS

WHEN CELLS CAN'T BREATHE, THEY FERMENT

TOXIC ENVIRONMENT • RADIATION EXPOSURE • LOSS OF EARTH'S MAGNETISM • ACCELERATED AGING

HEALTHY CELL

AEROBIC RESPIRATION



- Uses oxygen
- Produces high ATP (energy)
- Clean energy production
- Healthy pH (slightly alkaline)
- Strong cell membrane voltage
- Slower aging, better repair

YOUTHFUL, ENERGIZED CELL

DISEASED CELL

AEROBIC GLYCOLYSIS (WARBURG EFFECT)



- Ferments glucose (glycolysis)
- Produces low ATP
- Creates lactic acid (acidic pH)
- Toxic by-products
- Low cell membrane voltage
- Accelerates aging and disease

STRESSED, AGING CELL

GLYCOLYSIS PROCESS

GLUCOSE → LACTIC ACID



RESULTS IN



KEY REASONS WE ARE OVER TOXIC

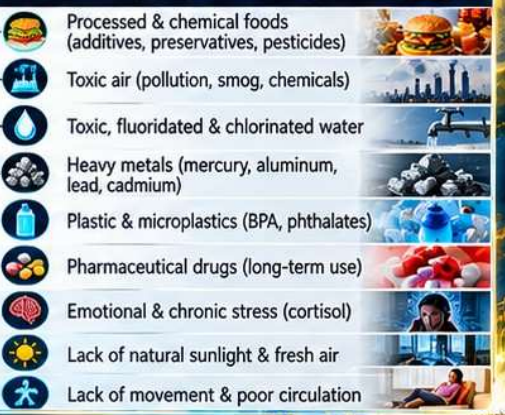

RADIATION EXPOSURE

DISRUPTS CELLULAR ENERGY



LOSS OF EARTH'S MAGNETISM

WE ARE NO LONGER GROUNDED



6 PLACES ON EARTH WITH HIGH MAGNETISM

NATURALLY HIGH EARTH MAGNETIC FIELDS SUPPORT YOUTH & HEALTH



BENEFITS OF HIGH MAGNETIC ENVIRONMENTS

- Stronger cell voltage
- Better circulation and oxygenation
- Enhanced mitochondrial function
- Reduced inflammation
- Deeper, more restorative sleep
- Lower stress and better mood
- Stronger immune system
- Supports longevity and youth maintenance

OUR SOLUTION – RECHARGE, REPAIR & REBALANCE



- Restores cell voltage
- Repairs mitochondria (your batteries)
- Improves oxygenation and microcirculation
- Supports detoxification and cellular repair
- Helps reverse the effects of toxicity, radiation and stress
- Supports youthful energy, vitality and longevity



NATURE RECHARGES US.
PEMF & TERAHERTZ
BRING NATURE'S
FREQUENCIES TO YOU.

ADVANCED TECHNOLOGY
DEEPER HEALING

REVERSE AGING BEGINS WITHIN | *Healing Beyond Symptoms*

Quantum & Holistic Wellness
Reverse Aging Wellness Clinic

MAN IS ELECTRIC

CELL MEMBRANES MAINTAIN ELECTRICAL VOLTAGE
MITOCHONDRIA GENERATE ATP – YOUR CELLULAR BATTERIES



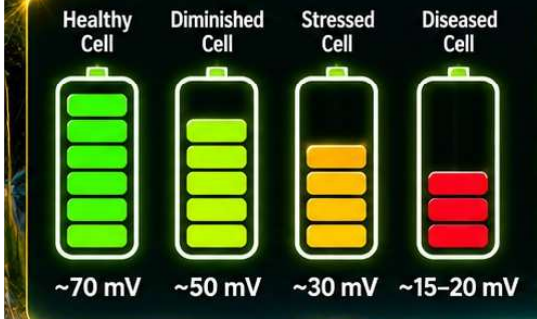

- Cells respond between 0 – 30 Hz
- Tissues respond best between 0 – 30 Hz
- Nerve regeneration at 2 Hz
- Bone growth at 7 Hz
- Ligament healing at 10 Hz



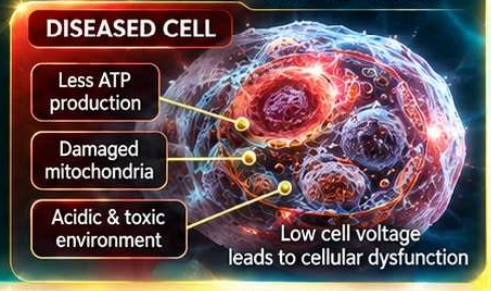

DR. OTTO WARBURG

1931 NOBEL LAUREATE IN PHYSIOLOGY & MEDICINE





Awarded for his discoveries about the respiratory enzyme and cellular respiration.

Dr. Warburg's research showed that many cancer cells produce energy through anaerobic glycolysis (fermentation of glucose) even when oxygen is present. This is known as the **Warburg effect.**

KEY FINDINGS

- Cancer cells rely primarily on glycolysis (anaerobic energy production).
- This creates an acidic and toxic cellular environment (cellular terrain).
- Healthy cells depend on oxygen and cellular respiration to produce ATP.
- The cellular environment, oxygenation and energy production are critical for optimal health.

PEMF Pulsed Electromagnetic Field
TERAHERTZ The Light of Life
RED LIGHT Therapy
THERAPEUTIC ULTRASOUND
STEM CELL Stimulation

- Recharges your cells
- Supports mitochondrial function
- Improves cell voltage
- Enhances microcirculation
- Supports regeneration and healing



REVERSE AGING BEGINS WITHIN | *Healing Beyond Symptoms*

Quantum & Holistic Wellness | Reverse Aging Wellness Clinic

BIOHACKING • QUANTUM MEDICINE • CELLULAR REGENERATION

The Crystal–Brain–Earth Connection

How Piezoelectric Crystals, the Pineal Gland, Hypothalamus, Earth's Quartz, Schumann Waves & Circadian Rhythms Work Together for Deep Sleep, Body Reset & Rejuvenation

PIEZOELECTRIC CRYSTALS

Natural crystals (e.g., calcite, apatite, quartz) that convert mechanical, light and EM frequencies into electrical signals (bioelectricity).

SCHUMANN WAVES – 7.83 Hz

Earth's natural electromagnetic resonance – a stabilizing "heartbeat" that the human biofield and brain can entrain to.

QUARTZ CRYSTALS IN THE EARTH

Create and amplify Earth's electromagnetic field (EMF) including Schumann waves, keeping life in natural coherence and balance.

CIRCADIAN RHYTHMS

The body's 24-hour biological clocks, synchronized by light, darkness, Earth's frequencies and the hypothalamus.



Piezoelectric Crystals in the Pineal Gland

- ✓ Act as a natural antenna and transducer
- ✓ Receive and convert Earth's frequencies (e.g., Schumann 7.83 Hz)
- ✓ Transform them into bioelectric and biochemical signals
- ✓ Stimulate melatonin and higher brain functions (intuition, clarity, regeneration)

The Hypothalamus – The Master Thermostat

- ✓ The body's central clock (suprachiasmatic nucleus)
- ✓ Synchronizes all organ clocks (heart, liver, gut, hormones, etc.)
- ✓ Receives light, darkness and Earth's electromagnetic signals
- ✓ Works in harmony with the pineal gland to regulate circadian rhythms, melatonin and deep sleep.

Delta Sleep (0.5 – 4 Hz) The Ultimate Reset

- ✓ Deepest, most restorative brainwave state
- ✓ Activates cellular repair and detoxification (lymphatic/brain cleanup – glymphatic system)
- ✓ Promotes hormone release (growth hormone, melatonin, DHEA)
- ✓ Recalibrates organ clocks and the immune system
- ✓ Supports anti-aging, tissue regeneration and full body rejuvenation.

Calcified Pineal Gland – The Block to Reset & Rejuvenation

- ✗ Reduced sensitivity to natural frequencies (including Schumann 7.83 Hz)
- ✗ Weakened piezoelectric (crystal) function
- ✗ Lower melatonin production and poor sleep quality
- ✗ Impaired ability to enter and maintain deep Delta sleep
- ✗ Incomplete nightly repair, detoxification and cellular renewal
- ✗ Accelerated aging and higher risk of dis-eases.

A Healthy, Decalcified Pineal Gland Allows You To:

- ✓ Resonate with Earth's Schumann waves (7.83 Hz)
- ✓ Produce optimal melatonin for deep Delta sleep
- ✓ Fully reset and recalibrate all organ clocks
- ✓ Activate cellular repair, detoxification and regeneration
- ✓ Support hormone balance, higher awareness and vitality
- ✓ Slow the aging process and enhance longevity.

The Integrated Cycle – How Everything Coexists

Earth's Quartz & Schumann Waves (7.83 Hz) → Pineal Piezoelectric Crystals (Receive & Convert) → Hypothalamus (Synchronizes Organ Clocks) → Circadian Rhythms (24-Hour Cycle) → Delta Sleep (Reset, Repair & Rejuvenation) → Vitality, Balance & Longevity

THE BIGGER PICTURE: *Your brain, crystals and Earth are one integrated frequency system — when in alignment, they enable deep sleep, full body reset and natural rejuvenation.*

QUANTUM & HOLISTIC WELLNESS
REVERSE AGING WELLNESS CLINIC

WHY WE NEED PEMF & TERAHERTZ

OUR BODIES ARE UNDER CONSTANT STRESS

TOXIC FOOD • TOXIC AIR • TOXIC, DEPLETED SOIL • TOXIC WATER • EMF RADIATION • FAKE LIGHT

TOXIC FOOD



- Pesticides & herbicides
- Processed foods
- Added sugars
- Artificial chemicals
- Lower nutrient content

TOXIC AIR



- Pollution & smog
- Chemical toxins
- Heavy metals
- Mold spores
- Reduced oxygen

TOXIC, DEPLETED SOIL



- Loss of minerals
- Pesticides & chemicals
- GM crops
- Lower nutrient value
- Disrupted microbiome

TOXIC WATER



- Chlorine & fluoride
- Heavy metals
- Pharmaceutical residues
- Microplastics
- Pathogens & toxins

5G & 6G RADIATION



- Constant wireless exposure
- Disrupts cell communication
- Affects mitochondria
- Increases oxidative stress
- Weakens natural defences

FAKE LIGHT



- LED & blue light
- Disrupts circadian rhythm
- Reduces melatonin
- Affects hormones
- Impairs sleep and recovery

THE EFFECT ON YOUR BODY



- Low cell voltage and energy
- Mitochondrial dysfunction
- Poor oxygenation and circulation
- Chronic inflammation
- Weakened immune system
- Hormonal imbalances
- Accumulation of toxins and heavy metals
- Increased risk of degenerative diseases
- Premature aging

STRESSED CELL

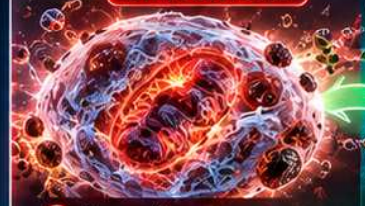

- Low voltage
- Poor energy (ATP)
- Toxic and acidic environment
- Inflammation
- Cellular damage

OPTIMAL CELL



- Higher voltage
- More energy (ATP)
- Healthy pH and environment
- Better detoxification
- Regeneration and repair

PEMF & TERAHERTZ TECHNOLOGY

RESTORES YOUR NATURAL ENERGY

- Recharges cell voltage
- Repairs mitochondria (your batteries)
- Improves oxygenation and microcirculation
- Supports detoxification
- Reduces inflammation and pain
- Stimulates stem cell activity
- Enhances immune function
- Supports hormone balance
- Promotes natural healing and regeneration



PEMF — Pulsed Electromagnetic Field

TERAHERTZ — The Light of Life

RED LIGHT — Therapy

THERAPEUTIC ULTRASOUND

STEM CELL — Stimulation



CLEANER ENVIRONMENT
CHARGED CELLS
STRONGER MITOCHONDRIA
VIBRANT HEALTH

REVERSE AGING BEGINS WITHIN | *Healing Beyond Symptoms*

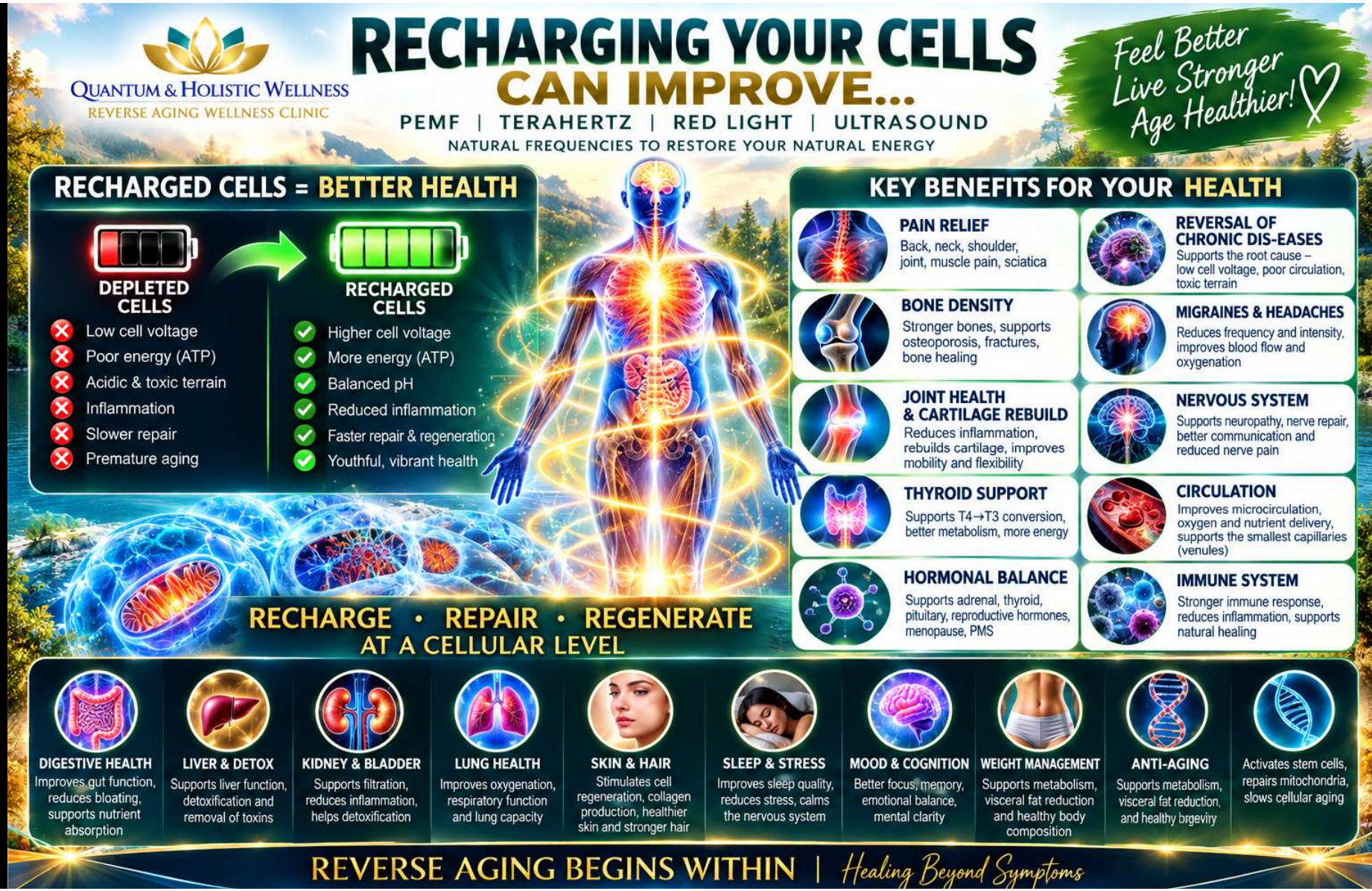
QUANTUM & HOLISTIC WELLNESS
REVERSE AGING WELLNESS CLINIC
RECHARGING YOUR CELLS
CAN IMPROVE...
PEMF | TERAHERTZ | RED LIGHT | ULTRASOUND
NATURAL FREQUENCIES TO RESTORE YOUR NATURAL ENERGY
Feel Better
Live Stronger
Age Healthier!
RECHARGED CELLS = BETTER HEALTH
DEPLETED CELLS
Low cell voltage
Poor energy (ATP)
Acidic & toxic terrain
Inflammation
Slower repair
Premature aging
RECHARGED CELLS
Higher cell voltage
More energy (ATP)
Balanced pH
Reduced inflammation
Faster repair & regeneration
Youthful, vibrant health
KEY BENEFITS FOR YOUR HEALTH
PAIN RELIEF
Back, neck, shoulder, joint, muscle pain, sciatica
REVERSAL OF CHRONIC DIS-EASES
Supports the root cause – low cell voltage, poor circulation, toxic terrain
BONE DENSITY
Stronger bones, supports osteoporosis, fractures, bone healing
MIGRAINES & HEADACHES
Reduces frequency and intensity, improves blood flow and oxygenation
JOINT HEALTH & CARTILAGE REBUILD
Reduces inflammation, rebuilds cartilage, improves mobility and flexibility
NERVOUS SYSTEM
Supports neuropathy, nerve repair, better communication and reduced nerve pain
THYROID SUPPORT
Supports T4→T3 conversion, better metabolism, more energy
CIRCULATION
Improves microcirculation, oxygen and nutrient delivery, supports the smallest capillaries (venules)
HORMONAL BALANCE
Supports adrenal, thyroid, pituitary, reproductive hormones, menopause, PMS
IMMUNE SYSTEM
Stronger immune response, reduces inflammation, supports natural healing
RECHARGE • REPAIR • REGENERATE
AT A CELLULAR LEVEL
DIGESTIVE HEALTH
Improves gut function, reduces bloating, supports nutrient absorption
LIVER & DETOX
Supports liver function, detoxification and removal of toxins
KIDNEY & BLADDER
Supports filtration, reduces inflammation, helps detoxification
LUNG HEALTH
Improves oxygenation, respiratory function and lung capacity
SKIN & HAIR
Stimulates cell regeneration, collagen production, healthier skin and stronger hair
SLEEP & STRESS
Improves sleep quality, reduces stress, calms the nervous system
MOOD & COGNITION
Better focus, memory, emotional balance, mental clarity
WEIGHT MANAGEMENT
Supports metabolism, visceral fat reduction and healthy body composition
ANTI-AGING
Supports metabolism, visceral fat reduction, and healthy brgeviiy
Activates stem cells, repairs mitochondria, slows cellular aging
REVERSE AGING BEGINS WITHIN | Healing Beyond Symptoms

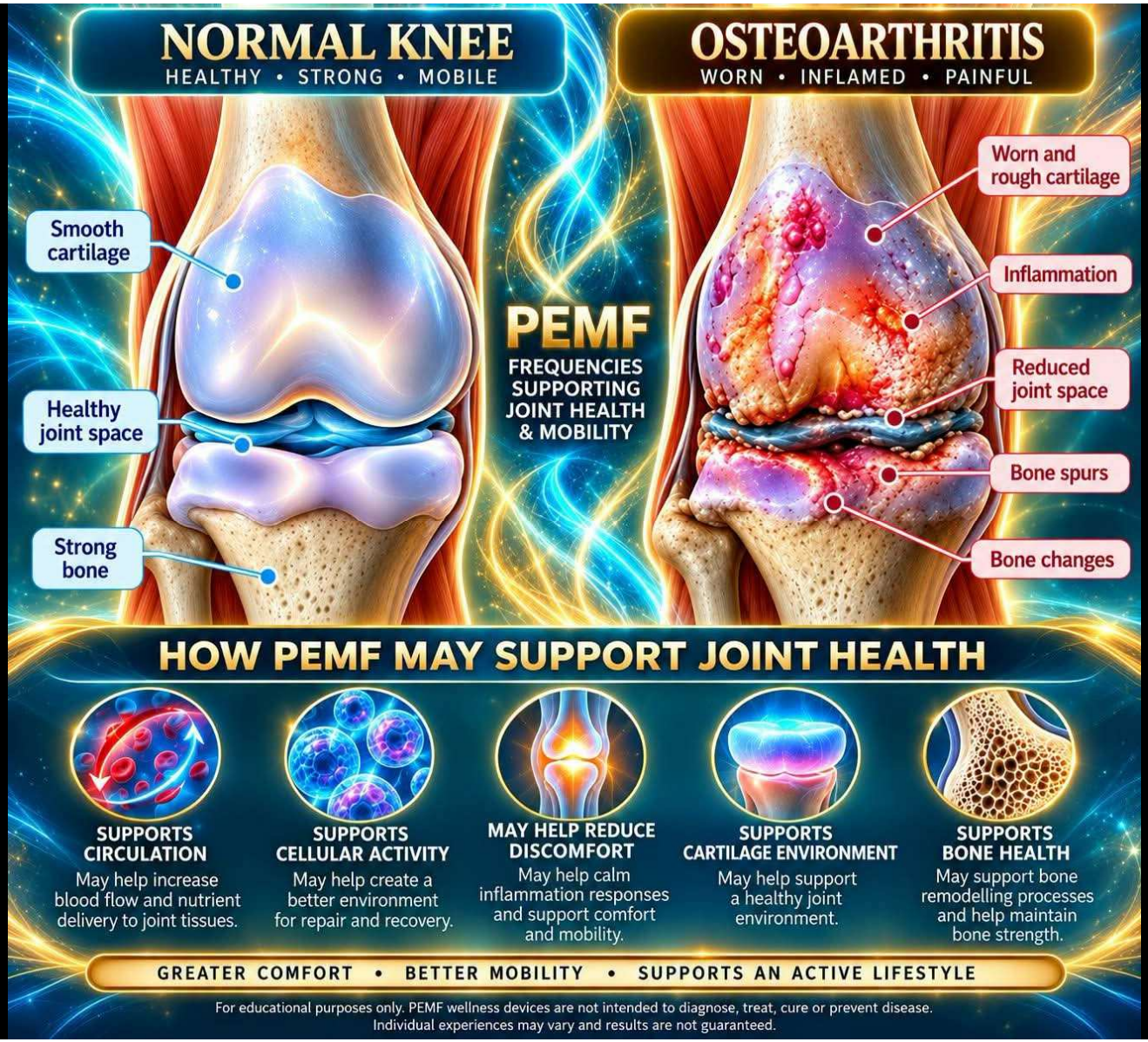
NORMAL KNEE
HEALTHY • STRONG • MOBILE
OSTEOARTHRITIS
WORN • INFLAMED • PAINFUL
Smooth cartilage
Healthy joint space
Strong bone
Worn and rough cartilage
Inflammation
Reduced joint space
Bone spurs
Bone changes
PEMF
FREQUENCIES SUPPORTING JOINT HEALTH & MOBILITY
HOW PEMF MAY SUPPORT JOINT HEALTH
SUPPORTS CIRCULATION
May help increase blood flow and nutrient delivery to joint tissues.
SUPPORTS CELLULAR ACTIVITY
May help create a better environment for repair and recovery.
MAY HELP REDUCE DISCOMFORT
May help calm inflammation responses and support comfort and mobility.
SUPPORTS CARTILAGE ENVIRONMENT
May help support a healthy joint environment.
SUPPORTS BONE HEALTH
May support bone remodelling processes and help maintain bone strength.
GREATER COMFORT • BETTER MOBILITY • SUPPORTS AN ACTIVE LIFESTYLE
For educational purposes only. PEMF wellness devices are not intended to diagnose, treat, cure or prevent disease.
Individual experiences may vary and results are not guaranteed.

Quantum & Holistic Wellness
Reverse Aging Wellness Clinic

OLYLIFE TECHNOLOGIES

PROVEN QUALITY, SAFETY & GLOBAL TRUST

NATURAL FREQUENCIES • ADVANCED SCIENCE • REAL RESULTS

Technology for a Healthier, Happier You!

A LEADING GLOBAL WELLNESS COMPANY

Established over 3.5 years ago
Rapid global growth and innovation in wellness technologies.

Operating in 155 countries
Bringing natural frequencies to homes around the world.

400 Patents & Innovations
Over 400 patents for advanced technologies and innovative solutions in wellness.

Advanced Integrated Technologies
Combining PEMF, Terahertz, Red Light and Ultrasound in unique, synergistic systems.

High-Quality Manufacturing
Precision components from Japan, assembled in China under strict quality control.

A Mission to Improve Lives
Supporting health, wellness and vitality through natural frequencies for families worldwide.

400 PATENTS WORLDWIDE

PROTECTED IN MAJOR COUNTRIES

400 PATENTS AND INNOVATIONS

- Patents in multiple countries and regions
- German and Swiss patented technologies
- Continuous research and development
- Unique integration of PEMF, Terahertz, Red Light and Ultrasound
- Protected designs and technologies





INDEPENDENT THIRD-PARTY TESTING

INTERNATIONALLY RECOGNIZED LABORATORIES

OlyLife technologies are tested by globally recognized, independent third-party laboratories to ensure safety, quality and compliance with international standards.

intertek
Total Quality. Assured.

- Safety testing
- Electromagnetic compatibility (EMC)
- Product performance
- Materials safety
- Compliance with international standards

CTB
Shenzhen CTB Testing Technology Co., Ltd.

- Electrical safety (THz)
- EMC testing
- Frequency output
- Product safety
- Compliance with IEC standards

BST
Shenzhen BST Technology Co., Ltd.

- Low-voltage safety
- Electrical safety
- Product compliance
- Material testing
- Testing in accordance with international standards

TESTED FOR SAFETY, EMISSIONS AND PERFORMANCE
Meets international electrical, electromagnetic and product safety standards.

IMPORTANT SAFETY INFORMATION

- All products are tested for safety and quality by independent laboratories.
- Designed for safe, non-invasive home use.
- Follow user guidelines and start low & slow.
- Complies with international electrical and electromagentic standards.
- If you have a medical condition or implant, consult your healthcare professional.

NATURAL FREQUENCIES | CELLULAR REGENERATION | PAIN RELIEF | BETTER SLEEP | STRONGER IMMUNE SYSTEM | JOINT & BONE SUPPORT | MENTAL CLARITY & FOCUS | HORMONAL BALANCE | MORE ENERGY & VITALITY | HEALTHY AGING & LONGEVITY

Restore Your Frequency Restore Your Health Restore Your Life!

REVERSE AGING BEGINS WITHIN | *Healing Beyond Symptoms*

QUANTUM & HOLISTIC WELLNESS
REVERSE AGING WELLNESS CLINIC
HEALTH • HARMONY • A BRIGHTER TOMORROW

OLYLIFE TECHNOLOGIES

QUALITY, SAFETY & INDEPENDENT TESTING

NATURAL FREQUENCIES • ADVANCED TECHNOLOGY • RESPONSIBLE WELLNESS

COMPANY & INNOVATION

A GLOBAL WELLNESS TECHNOLOGY COMPANY

Founded in 2022

OlyLife was established in 2022 and develops consumer wellness equipment.

Focus on Innovative Technologies

The company develops consumer wellness equipment featuring PEMF (Pulsed Electromagnetic Field) and terahertz technologies.

Quality Assurance

The company states that its products undergo testing and quality-assurance processes.

DOCUMENTED PRODUCT TESTING

REFERENCED IN COMPANY INFORMATION

Electrical Safety Test Report

THz Tera-P90

Test report issued **March 23, 2023** by **Shenzhen CTB Testing Technology Co., Ltd.**
References IEC 60335-1:2020.

Low-Voltage Test Report

THz Tera-P90

Test report issued **September 14, 2023** by **Shenzhen BST Technology Co., Ltd.**

European Union Design Registration

European Union design registration documentation is shown in company presentation materials.

WHAT TO VERIFY

IMPORTANT CONSIDERATIONS

Match Test Reports to the Exact Model

Ensure every test report and certificate corresponds to the exact product model.

Verify Patent Registration

Check patent registration numbers and ownership through official databases.

Confirm National Approvals

Confirm applicable electrical-safety approvals for your country or region.

Understand the Limitations

Testing and registration confirm safety, quality and compliance with technical standards. They do not establish clinical effectiveness or medical claims

REVERSE AGING BEGINS WITHIN | *Healing Beyond Symptoms*

NATURAL SOLUTIONS • CELLULAR REGENERATION • A HEALTHIER, BRIGHTER YOU

Sources: OlyLife official company website; OlyLife Japan presentation documents (2024).
Patents and certifications must be verified individually.


QUANTUM & HOLISTIC WELLNESS
REVERSE AGING WELLNESS CLINIC
BIOHACKING
WELLNESS SOLUTIONS
THE EVOLUTION OF PEMF & TERAHERTZ TECHNOLOGIES
MAN IS ELECTRIC
THE SCIENCE OF CELLULAR ENERGY
NATURE
TECHNOLOGY
FREQUENCIES
FOR A HEALTHIER
BRIGHTER
FUTURE
HEALTHY
CELLS
HEALTHY
YOU
RECHARGE
REPAIR
REGENERATE
RESTORE
REVITALIZE
RECHARGE CELL VOLTAGE
REPAIR MITOCHONDRIA
IMPROVE MICROCIRCULATION
SUPPORT BRAIN HEALTH
REDUCE PAIN & INFLAMMATION
RESTORE BALANCE MIND • BODY • SOUL
OlyLife
TERA-P90 PLUS
PEMF • TERAHERTZ
SHAKEN MASSAGER BELT
PEMF • RED LIGHT THERAPY
THERAPEUTIC ULTRASOUND • HEAT
GALAXY G-ONE
PEMF • ACUPRESSURE
BRAIN STIMULATION
VITALITY WAND
PEMF • TERAHERTZ
REVERSE AGING BEGINS WITHIN | Healing Beyond Symptoms

THE EVOLUTION OF PEMF TECHNOLOGY

FROM TRADITIONAL COILS TO TOROIDAL TECHNOLOGY

1st GENERATION PEMF COPPER COILS

TRADITIONAL LINEAR COIL DESIGN

- Uses standard copper wire coils
- Linear electromagnetic field
- One-directional field flow
- Narrower field coverage
- Limited penetration
- Lower frequencies (1–100 Hz)
- Focused on magnetic field only



LINEAR FIELD PATTERN

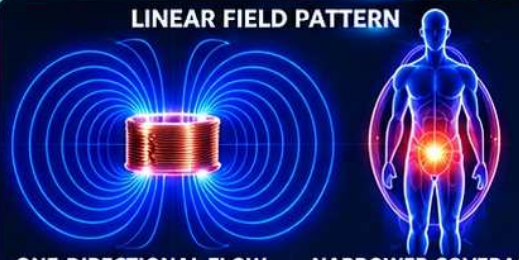

TYPICAL USES

- ✓ Pain relief
- ✓ Bone healing
- ✓ Muscle recovery
- ✓ Improved circulation (local)

2nd GENERATION OlyLife P90

TOROIDAL COPPER STRUCTURE + TERAHERTZ TECHNOLOGY



TOROIDAL COPPER STRUCTURE



- ✓ Uses a toroidal (doughnut-shaped) copper structure
- ✓ Creates a 360° field, more uniform and coherent
- ✓ Not a traditional linear coil

TERAHERTZ TECHNOLOGY



- ✓ Combines pulsed electromagnetic fields with terahertz frequencies
- ✓ Deeper, multi-dimensional effects

1 MHz FREQUENCY



- ✓ Operates at a high frequency of 1 MHz
- Creates a broad, coherent field
- ✓ Deeper penetration and faster cellular response

TOROIDAL FIELD PATTERN



MULTI-DIMENSIONAL FIELD
Toroidal design creates a 360° field, more uniform and coherent.

DEEPER PENETRATION
Reaches deeper tissues and organs.

LARGER COVERAGE
Surrounds the body with a full-field effect.

ENHANCED CELLULAR RESPONSE
Supports mitochondria, ion exchange, microcirculation and stem cell activation.

COMBINES MULTIPLE TECHNOLOGIES
PEMF + Terahertz + Red Light in one system

ADDITIONAL TECHNOLOGIES IN Tera-P90 Plus



RED LIGHT THERAPY

- ✓ Supports cellular repair
- ✓ Improves circulation
- ✓ Reduces inflammation



TERAHERTZ FREQUENCIES

- ✓ Stimulates stem cells
- ✓ Enhances cell communication
- ✓ Supports tissue regeneration



1 MHz PEMF

- ✓ Activates sodium-potassium pump
- ✓ Improves cell voltage
- ✓ Supports mitochondrial function



ADVANCED TECHNOLOGY
DEEPER HEALING

QUANTUM & HOLISTIC WELLNESS
REVERSE AGING WELLNESS CLINIC

REVERSE AGING BEGINS WITHIN
Healing Beyond Symptoms


QUANTUM & HOLISTIC WELLNESS
REVERSE AGING WELLNESS CLINIC
Olylife
BIOHACKING
WELLNESS SOLUTIONS
155
COUNTRIES
JANUARY 1, 2027
G-1 MAX
FEBRUARY 1, 2027
C-1 WARM PAD
MARCH 1, 2027
SW-LITE
MARCH 1, 2027
SW-MAX
2027
SMART HEALTH BRACELET
+ OTRALIVE APP
REVERSE AGING BEGINS WITHIN | Healing Beyond Symptoms

Quantum & Holistic Wellness
Reverse Aging Wellness Clinic

PEMF & TERAHERTZ TECHNOLOGY

SAFETY, CONTRAINDICATIONS & GUIDELINES

YOUR HEALTH AND SAFETY ALWAYS COME FIRST

Start Low Go Slow Great Results!

STOP COMPLETE NO DO NOT USE

Pacemakers and similar implants
(cardiac pacemakers, defibrillators, neurostimulators and other electronic implants)



Pregnant women
Not recommended at any stage of pregnancy.



Nursing mothers
Not recommended while breastfeeding.



People undergoing radiation treatment for cancer
Do not use PEMF, Terahertz, red light or ultrasound during active radiation therapy.



USE WITH CAUTION
Consult Your Health Professional

Metal plates, screws, rods or implants
Generally safe, but only the **Vitality Wand** can be used directly over metal implants. Other devices should be kept away from the area.



Severe cardiovascular conditions
Consult your doctor.



Uncontrolled high blood pressure
Monitor and start with very low settings.



Epilepsy or history of seizures
Consult your doctor.



Active bleeding, blood thinner medication
Use with professional guidance.



Severe infections or fever
Wait until condition stabilizes.



SAFE TO USE



You can drink charged water
Pregnant women and nursing mothers can safely drink PEMF-charged water.



General wellness and pain relief



Joint, muscle and back pain



Bone density and cartilage support



Thyroid, hormonal and metabolic support



Improved circulation, sleep, mood and energy



Immune system support and cellular regeneration

START LOW & SLOW
LET YOUR BODY ADAPT

1. Start with **1 minute** at **Level 1.**



2. Then increase to **10 minutes** at **Level 1.**



3. Gradually increase time and intensity as your body adapts.



4. Listen to your body. Less can be more.



TREATMENT TIPS

- Stay hydrated (use charged, structured water).
- Be consistent for best results.
- Combine with a healthy lifestyle and good nutrition.
- If unsure about your health condition, consult your health professional.
- Begin with a shorter session and lower settings.
- Increase gradually as tolerated.
- Everyone's body is unique.

REMEMBER: We always start **LOW & SLOW** to allow the body to adapt. Sometimes **1 minute at Level 1**, then **10 minutes at Level 1**. Increase gradually based on your comfort and results.

Safe. Natural. Effective. Your Wellness Journey Matters.

REVERSE AGING BEGINS WITHIN | *Healing Beyond Symptoms*